Generated with online service GanttPro.com
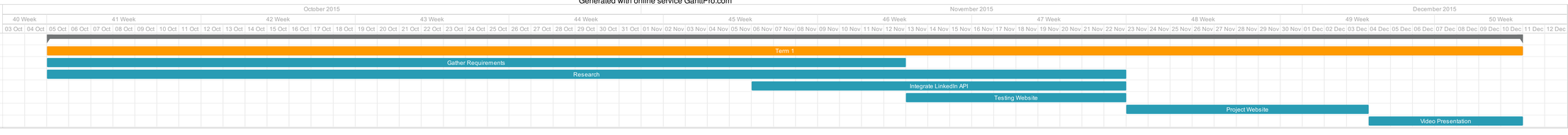
| Task name | Start date | Duration hour | Progr... | Assigned |
|---|---|---|---|---|
| Project Placed | 05/10/15 00:00 | 1609.00 | | |
| Term 1 | 05/10/15 00:00 | 1609.00 | 100% | |
| Gather Requirements | 05/10/15 00:00 | 937.00 | 100% | Both |
| Research | 05/10/15 00:00 | 1177.00 | 100% | Both |
| Integrate LinkedIn API | 06/11/15 00:00 | 408.00 | 100% | Jessie |
| Testing Website | 13/11/15 00:00 | 240.00 | 100% | Gao Jun |
| Project Website | 23/11/15 00:00 | 264.00 | 100% | Both |
| Video Presentation | 04/12/15 00:00 | 168.00 | 100% | Both |